Justamere

26TH ANNUAL BULL SALE

Monday, April 12, 2021 * 1:00 PM

Welcome to the Justamere 26th Annual Angus Bull Sale. What a crazy year 2020 was, the upheaval and uncertainty throughout the world was challenging at best and destructive and life changing at the worst. The many rewarding, uplifting life moments were present as well. I think we, as cattle producers, grain farmers, agriculture folk in general can all agree our industry was the place to be, not only for our family's health and well being but a sense of freedom in a lockdown world. Being able to continue to grow our crops, feed our livestock and work together as a family was pretty awesome compared to what went on in a lot of our world. Something else that unfolded was the importance of the supply of good wholesome, healthy food. Protein is extremely important in the health of the human race. The pandemic reminded the world of this. Agriculture is essential and will continue to be. Cattle prices are strong and demand is even stronger, this bodes very well for the beef business well into the future. We are excited to be hosting our Angus bull sale once again at the sales pavilion on the farm. On offer is the best group of Angus yearlings and two-year-old bulls we have ever assembled. New AI sires like KR Pacesetter, Stevenson Turning Point, PVF The Natural and C&C Intuition have really worked well, as well as our very impressive natural service sires: EXAR Cowboy Country, Sankeys Watchman, EXAR Next Level, Justamere Mile High, Justamere South Dakota and Justamere Cash In have worked well with our over 220 Angus females to create this awesome set of herd sires. The average birth weight on this set of bulls is 81 lbs., the average weaning weight was our best ever at 847 lbs.

We at Justamere continue our belief of keeping it simple. We want bulls that can calve easy with calves that have the spirit to get up and get going at the time of birth, females with excellent feet and udders that are feed efficient and maintain themselves and their calves throughout the year in all kinds of weather conditions, therefore they can wean off a good-sized calf in the fall, male or female. We strive for balance in our own herd sire selection; multi traits with balance and at the top end in the rankings. Angus is the worldwide leader in continuing carcass traits, we assure if you sell your calves on the grid you will be rewarded for using Justamere bulls. If you keep your replacements, as we do, you will be rewarded with an above average cow herd that will sustain you throughout any year. To our fellow seedstock breeders, we know there are more options than you can shake a stick at for herd bull selection. We offer, a proven program that continues to improve every year. Many bulls in this sale are worthy of your time and energy but we ask only that you take the time to look.

The exciting Lots 1, 4, 5, and 18 are just a few suggestions, however there are many others that will help boost your programs. To our many commercial customers across Canada we want to thank you for your support and your commitment to our program, also we thank you for your feedback each and every year. We still offer free delivery in Western Canada and a valid semen test with every bull. As the economy slowly opens back up, vaccines become more available along with viable treatment options, the future is bright indeed, especially for those of us in agriculture.

Shelly and I want to thank our family; Jon, Tyra, Jorja and Jim for taking on the responsibility of the operations here at Justamere along with help from Drayce Robertson and Jordan Phillps, we appreciate all that you do. Also, a big thanks to our good friends Dean and Tanya Robertson, Chris and Charlene Carr and Glen and Judy Schneider who help out a bunch throughout the year. It's great to be working with a solid, positive group of people.

In closing the videos will be available early April at DLMS.ca, online biding will also be available with DLMS. We encourage you to come in person to look at the offering anytime and we will be open for in person bidding at the sale barn, of course, following all guidelines for this essential business of agriculture. Lunch will be available as well.

Friends, neighbours and customers we thank you for your interest and please remember we are all fortunate to be in the business of agriculture.

See you all sale day,

Jon Fox

Jon, Shelly, Tyra, Jon, Jim & Jorja

Justamere
26th Annual Bull Sale

Justamere
Lloyd Division

Jon and Shelly Fox
Box 320, Lloydminster, SK, S9V 0Y2
Office: 306-825-9702 Fax: 306-825-9782
Jon Cell: 780-808-6860 Herdsman: Jon V: 306-821-4182
Email: justamere@sasktel.net
Lyal and Virginia Fox: 204-638-8103

Monday, April 12, 2021 at 1:00 pm
at Justamere Headquarters, Lloydminster, SK

Offering Lots

51 Black Angus Yearlings
5 Black Angus Two Year Old Bulls
Semen Lots & Embryo Lots

Sale Headquarters

Best Canadian: 306-825-4400 or 1-800-781-2268
Super 8 Lloydminster: 306-825-7988
If you require help, call Shelly at the Justamere Office

Special Representatives

Brian Good, Canadian Angus Association
Jarold Callahan, Past President American Angus Association
Shaun Burmingham, Canadian Angus Association President
Myles Immekar, Canadian Angus Association CEO

Livestock Insurance

Livestock Insurance Reps will be available sale day

Photographer

Grant Rolston: 403-593-2217

Catalogue Created By

Today's Publishing: 306-933-4200

Directions to Sale: East side of Lloydminster on Hwy. #16 at last set of lights (40th Ave.) go 1 mile South, 2nd entrance
or: From Hwy: #17: take 12th Street, go 1 mile East and 1 mile North

Please come early, view the offering and be our guests for lunch.

Sale Staff

Sale Day Phone: 306-825-9702
Auctioneer Steve Dorran: 760-972-7736
Dory Gerrard: 403-302-1016
Hugh Ross: 403-363-3539
Sale Day Phone: 306-825-9702

Marketing Agents

Mark Shologan, DLMS: 780-699-5082
Mark Holowaychuk, OBI: 403-896-4990
Roger Peters: 403-828-9815
Brent Brooks: 306-240-5340
Jim Pulyk: 780-787-0646
Shannon Eaton: 780-872-9375
Ben Fox - MB Contact: 204-647-5060
Glen Smith - ON Contact: 416-526-5428
Lyal Fox Jr.: 780-808-9731
Peter Fox: 306-227-3531
Jim Bob Fox 306-830-9824
Miles Shout: 405-269-9219

Herdsman

Jon Fox V: 306-821-4182

Staff

Dryace Robertson 639-536-0857
Jordan Phillips 780-205-5676

Can't make it to the sale? **Watch & Bid Online.**
With DLMS you can Watch, Listen & Bid on your computer just like you were there with online bidding over the internet

Instructions for Viewing And Bidding At the Sale

Visit www.dlms.ca, Fill out the registration form located under registration and sign-up for your free user account to select a username and password.

BIDDERS - To be approved as a bidder, Log in and click BUYER APPROVAL tab, select the sale you are interested in bidding at and click sign up.

For more information or for help getting approved Call:
Mark Shologan - 780-699-5082 or DLMS Purebred Team 780.991-3025

Direct Livestock Marketing Systems
We're Making the Connection
DLMS
www.dlms.ca

To find an agent or sale near you today visit www.dlms.ca
Purebred Sales • Daily Presort Sales
Direct Off-farm Sales every Thursdays at 10:00 am

Justamere LM Pacesetter 909H

J1 JUSTAMERE LM *Pacesetter* 909H

MALE	AFA 909H	2162969	02/01/2020

EPDs	BW	WW	YW	MILK	CE	MCE
	3.0	71	124	29	-1.0	10.5

RBM STEP AHEAD C80
KR PACESETTER
KR BLACKBIRD 4295

CONNEALY CONSENSUS 7229
EXAR LUCY 34283
EXAR LUCY 4449

PRAIRIE PRIDE NEXT STEP 2036
BASIN CHARISMA U691
BARSTOW CASH
WK BLACKBIRD 2250
CONNEALY CONSENSUS
BLUE LILLY OF CONANGA 16
SUMMITCREST COMPLETE 1P55
BASIN LUCY 3829

BW: 80 lbs. WW: 946 lbs.
A tremendous son of Alta Genetics AI sire, KR Pacesetter. This stout made, big boned and scrotalled bull is one of the favorites here at Justamere. Combining an outcross pedigree with a great genetic profile and the potential to create serious profit from day one. This bull's dam is a great Consensus daughter that hails from the famous Basin Lucy cow family. This stud is part of the future here at Justamere.
Retaining 1/3 semen intrest.

Justamere 461A Cash In 910H

J2 JUSTAMERE 461A *Cash In* 910H

MALE	AFA 910H	2165133	02/01/2020

EPDs	BW	WW	YW	MILK	CE	MCE
	3.0	58	96	24	1.5	5.0

EXAR CLASSEN 1422B
JUSTAMERE 1422 CASH IN 461A
REMITALL BLACKBIRD 303P

POPLAR MEADOWS TIGER 23'11
CTF VALENTINE TIGER 184B
CTF VALENTINE PREDOMINANT 84Y

DAMERON FIRST CLASS
EXAR PRINCESS 2006
REMITALL LUTHER 71L
REMITALL BLACKBIRD 68L
HF TIGER 5T
N.B.A. 2S TIBBIE 7W
C-BAR PREDOMINANT 788T
CTF PRINCESS VALENTINE FREEDOM

BW: 75 lbs. WW: 901 lbs.
The Justamere Cash In sons and daughters have been a big part of our success the past many years. This big, stout bull is very well put together; good footed, long and deep and will put the pounds on his calves without sacrificing calving ease.

Justamere TA 101 Ricky 915H

J3 JUSTAMERE TA 101 *Ricky* 915H

MALE	AFA 915H	2163214	05/01/2020

EPDs	BW	WW	YW	MILK	CE	MCE
	4.0	72	124	23	-5.0	-2.0

SANKEYS LAZER 609 OF 6N
SANKEYS JUSTIFIED 101
SANKEYS ERICA 525

HA COWBOY UP 5405
JUSTAMERE 5405 RITA 520F
EXAR RITA 2588

EXAR LUTTON 1831
ROTH ELDORENE 1195
DAJS ALL STAR M243
EXARA ERICA 6338
HA OUTSIDE 3008
HA BLACKCAP LADY 1602
DAJS CROSSROADS 928
EXAR RITA 9212

BW: 85 lbs. WW: 878 lbs.
The Justifieds are a mainline in our program with many previous champions and high sellers for ourselves and the many breeders that utilized his genetics in Canada. This herd sire's mother is a two-year-old daughter of HA Cowboy Up 5405, who has definitely made his mark across the world. This bull is very wide based and stout with a great pedigree.

Justamere 558 Theantidote 918H

J4

JUSTAMERE 558 *Theantidote* 918H

MALE	AFA 918H	2165050	05/01/2020

EPDs	BW	WW	YW	MILK	CE	MCE
	-0.3	48	86	21	14.0	10.0

PLATTEMERE WEIGH UP K360
STEVENSON TURNING POINT
STEVENSON PRIDE I167X

SITZ UPWARD 307R
BARBARA OF PLATTEMERE 337
S A V BISMARCK 5682
FSHK PRIDE 180

EXAR UPWARD 1728B
JUSTAMERE 1728 BARBARA 447A
JUSTAMERE L547 BARBARA 855T

SITZ UPWARD 307R
EXAR BLACKCAP 7784
R3 SCOTCH CAP L547
BARBARA OF PEAK DOT 252M

BW: 80 lbs. WW: 903 lbs.
Stevenson Turning Point strikes again in this very cool made herd sire show prospect. He is stout, very thick topped and butted. He carries himself very well and he wants your attention. His mother traces back to the Barbara of Peak Dot cow family, which to this day, many years later, is still one of our most prolific female lines. As showing resumes, we all would want to be hooked to a standout like this bull. Just an 80 lb. birth weight and over 900 lbs. at weaning in a moderate, hairy, big nutted package. He is exciting.
Terms to be announced.

Can't make the sale? Bid Online with

Internet Bidding Available
DLMS
www.dlms.ca

Justamere 7039 Pacesetter 920H

J5 JUSTAMERE 7039 *Pacesetter* 920H

MALE	AFA 920H	2165048	06/01/2020

EPDs	BW	WW	YW	MILK	CE	MCE
	3.2	68	127	23	-	-

RBM STEP AHEAD C80
KR PACESETTER
KR BLACKBIRD 4295

PRAIRIE PRIDE NEXT STEP 2036
BASIN CHARISMA U691
BARSTOW CASH
WK BLACKBIRD 2250

EXAR UPSHOT 0562B
JUSTAMERE 0562B BLACKBIRD 407A
EXAR BLACKBIRD 630 R3

SITZ UPWARD 307R
EXAR BARBARA T020
BR MIDLAND
LOUP RIVER BLACKBIRD 12P5

BW: 82 lbs. WW: 856 lbs.
The KR Pacesetter calves are standouts in our herd. We like to try new genetics and we are very glad we took Terry White's advice about this Alta Genetics sire. He exemplifies what we are trying to do. Calving ease, growth, that certain attention grabbing look on good feet and legs with a great hair coat for these Canadian winters and to add the genetic profile as well. Eight traits in the top 1% of this breed, that is remarkable. 12 traits in the top 10% is even more consistent. His dam is no stranger to the show ring and did her share of winning but has turned into the picture-perfect female we all admire.
Retaining 1/3 semen intrest.

Justamere NLC 7020 Entense 929H

J6 JUSTAMERE NLC 7020 *Entense* 929H

MALE	AFA 929H	2163212	11/01/2020

EPDs	BW	WW	YW	MILK	CE	MCE
	2.8	74	126	24	3.0	6.0

SMA WATCHOUT 482
SANKEYS WATCHMAN 7020 OF H C
SANKEYS VALEE 324

HA COWBOY UP 5405
JUSTAMERE EVER ENTENSE 501F
DCF EVER ENTENSE 3748

SILVEIRAS WATCHOUT 0514
2K BEAUTY 961
SANKEYS JUSTIFIED 101
C S VALEES LIBERTY 305
HA OUTSIDE 3008
HA BLACKCAP LADY 1602
CONNEALY CONSENSUS 7229
V A R EVER ENTENSE 9082

BW: 80 lbs. WW: 867 lbs.
This son of Sankeys Watchman 7020 is one of our favorites here and with the Watchmen daughters now in production, we really do miss that great herd sire. He was gone too soon, and our semen supply is not as plentiful as we would like. From any angle this bull is exciting; he is thick, he is nice fronted and soft made with explosive muscle on an athletic, agile set of feet and legs with large testicles. He will move anyone forward fast.

J7 JUSTAMERE *Watch Out* 937H

MALE	AFA 937H	2165057	18/01/2020

EPDs	BW	WW	YW	MILK	CE	MCE
	2.7	64	108	24	2.0	5.0

SMA WATCHOUT 482
SANKEYS WATCHMAN 7020 OF H C
SANKEYS VALEE 324

MOHNEN SOUTH DAKOTA 402
JUSTAMERE 402 ROSEBUD 816C
JUSTAMERE 1587 ROSEBUD 791W

SILVEIRAS WATCHOUT 0514
2K BEAUTY 961
SANKEYS JUSTIFIED 101
C S VALEES LIBERTY 305
MOHNEN DENSITY 730
MOHNEN JILT 539
EXAR 263C 1587
JUSTAMERE L547 ROSEBUD 834T

BW: 86 lbs. WW: 877 lbs.
Another tremendous herd sire prospect from our Watchman herd sire. His mother was stifled last year but managed to raise this whopper to 877 lbs. weaning. He has the perfect frame size to add the pounds efficiently. He is long and deep. His mother was a nearly perfect uddered female. Boost your program, now is the time.

Justamere Watch Out 937H

J8 JUSTAMERE 41F *Banker* 113H

MALE	AFA 113H	2163230	09/02/2020

EPDs	BW	WW	YW	MILK	CE	MCE
	3.0	58	104	20	5.0	6.0

JUSTAMERE 40 M.A.G.A. 105D
NRA MAGA 41F
NRA ROSEBUD 12D

74-51 SUDDEN LOOK 1023
JUSTAMERE 1023 BLACKCAP 611F
EXAR BLACKCAP 4085

EXAR PAY STUB 40 5S
EXAR MISS BARBARA 1075
VIN-MAR JOHNNY CASH 3513
NRA ROSEBUD 22B
B C LOOKOUT 7024
EXG LUCY P061 R3
CONNEALY NAMESAKE 10X
EXAR BLACKCAP 1788

BW: 77 lbs. WW: 702 lbs.
This powerful NRA Maga son is the perfect bull to use on heifers in your purebred program. The Maga progeny are proving to be calving ease and maternal specialists. His mother is an ET female from the great 74-51 Sudden Look x EXAR Blackcap 4085 combo. Trust in the proven genetics of Banker.

Justamere 610B Del 114H

J9 JUSTAMERE 601B *Del* 114H

MALE	AFA 114H	2162975	09/02/2020

EPDs	BW	WW	YW	MILK	CE	MCE
	2.9	54	95	28	3.0	7.0

EXAR DENVER 2002B
JUSTAMERE 2002 MILE HIGH 601B
EXAR EVERGREEN 0048

HF FULL FOCUS 127Y
LLB DELIA 40B
SOO LINE DELIA 966R

EXAR UPSHOT 0562B
EXAR ROYAL LASS 1067
RITO 6EM3 OF 4L1 EMBLAZON
SOUTHERN EVERGREEN 3123
SOUTHLAND EXCLUSIVE 62U
HF ERICA 267T
KBJ MAXER 447M
CAYMEN DELIA 26'01

BW: 86 lbs. WW: 846 lbs.
A very powerful Justamere Mile High son that carries on the tradition of this line. Superb performers in the feedlot, growthy, long, deep and picture perfect. His mother, an LLB female that has been producing well for us since we bought her. Scale pounder weaning weight of 846 lbs.

Still Meadows Sutter 54D

J10 STILL MEADOWS *Sutter* 54D

MALE	BMKA 305H	2148757	07/01/2020

EPDs	BW	WW	YW	MILK	CE	MCE
	2.5	49	86	23	1.0	6.0

JUSTAMERE 2002 MILE HIGH 601B
STILL MEADOWS JOWIE BMKA 116D
STILL MEADOW NEONIA 101R BE 1T

HF CONSENSUS 235Y
ATLASTA BARBARA 26X 54D
ATLASTA 33H BARBARA 26X

EXAR DENVER 2002B
EXAR EVERGREEN 0048
WAR HALL OF FAME 8023
TAFIKA 105N NEONIA 101R
CONNEALY CONSENSUS 7229
HF TIBBIE 1W
ATLASTA FOREVER RUSS 37S
ATLASTA BARBARA 77P

BW: 90 lbs. WW: 916 lbs.
A grandson of Mile High, a bull we owned in partnership with Mr. Ken Ayre of Still Meadow Farm in BC. He is very high performance. His mother is an Atlasta female we selected out of Brian Sutter's herd. If you want pounds and production, look no further.

Two Year Olds

Justamere 8C's Bismark 705G

J11 JUSTAMERE 8C'S Bismark 705G

MALE	AFA 705G	2103408	02/01/2019

EPDs	BW	WW	YW	MILK	CE	MCE
	0.7	56	105	22	7.5	11.5

LD CAPITALIST 316
MUSGRAVE 316 STUNNER
MCATL BLACKBIRD 831-1378

EXAR WANTED 9732B
EXAR BLACKCAP 2215
EXAR BLACKCAP 0882

CONNEALY CAPITALIST 028
LD DIXIE ERICA 2053
MCATL PURE PRODUCT 903-55
MCATL BLACKBIRD 1378-573
EXAR LUTTON 1831
TWIN EAGLES BLACKBIRD 174K
S A V BISMARCK 5682
EXAR BLACKCAP 7058

BW: 76 lbs. WW: 794 lbs. YW: 1448 lbs.
As always, we have some great two-year-old bulls on offer. This son of Genex AI sire, Musgrave Stunner is about as good as it can get. His EPD profile is very consistently above average in multiple traits. His actual performance data is astounding. His EXAR Blackcap mother is a consistent producer of the right kind. If you want to breed a few extra cows or heifers to one bull, this would be one I would mark high.

Justamere 8C's 461A Ringo 825G

J12 JUSTAMERE 8C'S 461 A Ringo 825G

MALE	AFA 825G	2103317	12/03/2019

EPDs	BW	WW	YW	MILK	CE	MCE
	3.4	46	85	18	3.5	5.0

EXAR CLASSEN 1422B
JUSTAMERE 1422 CASH IN 461A
REMITALL BLACKBIRD 303P

C R A BEXTOR 872 5205 608
EXAR RITA 1919
G A R PREDESTINED N605

DAMERON FIRST CLASS
EXAR PRINCESS 2006
REMITALL LUTHER 71L
REMITALL BLACKBIRD 68L
BAR EXT TRAVELER 205
CRA LADY JAYE 608 498 S EASY
G A R PREDESTINED
G A R PRECISION 81

BW: 87 lbs. WW: 747 lbs.. YW: 1390 lbs.
Put some power into your cow herd that will add maternal traits and carcass traits as well as thickness and structure throughout. This bull is a standout in the pen. He will have your neighbors talking.

Justamere 1023 Lazer 854G

J13 JUSTAMERE 1023 Lazer 854G

MALE	AFA 854G	2133961	02/04/2019

EPDs	BW	WW	YW	MILK	CE	MCE
	1.4	49	82	14	6.0	6.5

B C LOOKOUT 7024
74-51 SUDDEN LOOK 1023
EXG LUCY P061 R3

SANKEYS LAZER 609 OF 6N
JUSTAMERE 609 LACIE 397Z
RR ENVIOUS BLACKBIRD 9982

O C C LEGEND 616L
GIBBET HILL MIGNONNE E37
EXAR SUDDEN IMPACT 1537
EXG ANCHORAGE LUCY M107 R3
EXAR LUTTON 1831
ROTH ELDORENE 1195
LEACHMAN AXIOM
R R ENVIOUS BLACKBIRD 6454

BW: 82 lbs. WW: 755 lbs.. YW: 1369 lbs.
A very cool ET bull that was a little young to make the sale last year. We kept him around to clean up on heifers, if needed. His awesome mother was a $14,000 selection by Rocky Top Cattle in a past Sale of the Year. His sire is the incomparable 74-51 Sudden Look.

J14 JUSTAMERE LM *Lad* 860G

MALE | **AFA 860G** | **UNREGISTERED** | **07/04/2019**

EPDs	BW	WW	YW	MILK	CE	MCE
	1.4	74	130	20	4.0	3.0

HA COWBOY UP 5405
MONTANA EASY RIDER 7005
GALAXY BLACKBIRD 2102

PLATTEMERE WEIGH UP K360
MONTANA LADY 7002
DEER VALLEY IDEAL 12101

HA OUTSIDE 3008
HA BLACKCAP LADY 1602
SITZ UPWARD 307R
RIVERBEND BLACKBIRD 4301
SITZ UPWARD 307R
BARBARA OF PLATTEMERE 337
TC TOTAL 410
SITZ JLS IDEAL 533P

BW: 85 lbs. WW: 760 lbs.. YW: 1307 lbs.
Very complete, well balanced meat machine. This good bull is out of purebred parents, but we didn't get the paperwork done on him, so he's selling with no papers.

J15 JUSTAMERE CI *Powersource* 878G

MALE | **AFA 878G** | **UNREGISTERED** | **20/05/2019**

EPDs	BW	WW	YW	MILK	CE	MCE
	1.5	61	107	22	9.0	11.0

EXAR DENVER 2002B
EXAR POWERSOURCE 4723B
EXAR LUCY 2944

G A R PROGRESS
MONTANA RITA B026
RIVERBEND RITA Y606

EXAR UPSHOT 0562B
EXAR ROYAL LASS 1067
CONNEALY CONSENSUS 7229
EXAR LUCY 9703
G A R PREDESTINED
G A R OBJECTIVE 2345
SUMMITCREST COMPLETE 1P55
RIVERBEND RITA S241

BW: 68 lbs. WW: 676 lbs.. YW: 1214 lbs.
A guaranteed heifer bull with a modest 68 lb. BW that hails from the Montana Rita cow family. Sired by EXAR Power Source, this May 20th born bull is a very good bull that will sell with no papers. Again, calving ease is guaranteed 100%.

Yearlings

J16 JUSTAMERE TA 7039 *Dominant* 905H

MALE | **AFA 905H** | **2163140** | **01/01/2020**

EPDs	BW	WW	YW	MILK	CE	MCE
	4.2	75	133	26	-2.5	7.0

RBM STEP AHEAD C80
KR PACESETTER
KR BLACKBIRD 4295

EXAR INSPIRATION 5063B
JUSTAMERE 5063 GYPSY 336E
RUNNING STEADY GYPSY 30C

PRAIRIE PRIDE NEXT STEP 2036
BASIN CHARISMA U691
BARSTOW CASH
WK BLACKBIRD 2250
PVF INSIGHT 0129
EXAR BLACKCAP 9840
SANKEYS JUSTIFIED 101
JUSTAMERE 3337 DESIRE 122X

BW: 77 lbs. WW: 860 lbs.
Another impressive son of Pacesetter, out of the great Gypsy female line past Agribition Division Champions for ourselves and good partners, Running Steady. Long, deep, thick with hair and great scrotal; these kinds will put you in the driver's seat.

J17 JUSTAMERE *John Wayne* 908H

MALE | **AFA 908H** | **2188018** | **02/01/2020**

EPDs	BW	WW	YW	MILK	CE	MCE
	3.1	43	70	26	-1.5	5.0

PVF INSIGHT 0129
PVF THE NATURAL 7042
PVF BLACKBIRD 3127

JUSTAMERE 2500 MINDBENDER 131T
JUSTAMERE 131T EMPRESS 138X
EXAR EMPRESS 2429

S A V BRILLIANCE 8077
PVF MISSIE 790
LEACHMAN SAUGAHATCHEE 3000C
P V F BLACKBIRD 201
SCHURRTOP MC 2500
RR BLACKBIRD 1955
NORTHERN IMPROVEMENT 4480 GF
EXAR EMPRESS 7630

BW: 80 lbs. WW: 790 lbs.
A little different twist on pedigree, this son of PVF The Natural is very cool. His mother, Justamere Empress 138X is our last direct daughter of our Sweepstakes Champion, EXAR Show Me The Money 7769. This bull is the cowboy kind.

J18 JUSTAMERE *Intuition* 916H

MALE | **AFA 916H** | **2186954** | **05/01/2020**

EPDs	BW	WW	YW	MILK	CE	MCE
	1.2	69	124	18	5.5	9.0

PVF INSIGHT 0129
C&C INTUITION 7104
C&C WINNIE 2048

EXAR RESISTOL 3710B
EXAR WINNIE 6518
EXAR WINNIE 018

S A V BRILLIANCE 8077
PVF MISSIE 790
DAMERON FIRST CLASS
RAC WINNIE 7456
A A R TEN X 7008 S A
SITZ HENRIETTA PRIDE 643T
BC 7022 RAVEN 7965
EXAR WINNIE 2005

BW: 75 lbs. WW: 707 lbs.
Here is a very nice opportunity. This show prospect came in dam the fall of 2019, a purchase from Express Ranches. EXAR Winnie 6518 is a sister to show winners and toppers across North America. C&C Intuition 7104 his sire has become a household name in the American Angus show industry. This Bull Exhibits a moderate muscular build on a great set of feet and legs. His Outcross pedigree would be a sure-fire opportunity to create some pretty exciting genetics. Excellent, consistent EPD profile across the board. We love his type and kind.
Retaining 1/3 semen intrest

Justamere Intuition 916H

Justamere HH 5050 Quest 919H

J19 JUSTAMERE HH 5050 Quest 919H

MALE | AFA 919H | 2162794 | 05/01/2020

EPDs	BW	WW	YW	MILK	CE	MCE
	1.6	49	84	22	6.0	9.0

ELLINGSON PLATEAU 1155
ELLINGSON TOP SHELF 5050
EA EMBLYNETTE 9203

KOUPALS MO CO 253
HILLS OF HOME QUEEN 21A
HILLS OF HOME QUEEN 98U

LT TERRITORY 5824 OF EA
EA BLACKLASS 6938
S A V FINAL ANSWER 0035
EA EMBLYNETTE 447
O C C JUNEAU 807J
BEEFLAND EBONETTE 835
TC FREEDOM 104
EARLY SUNSET QUEEN 28R

BW: 81 lbs. WW: 799 lbs.
This son of Ellingson Top Shelf is definitely one to find in the pen. He is long, deep and very good in structure and his mother has been a solid producer.

J21 JUSTAMERE TA Aces High 932H

MALE | AFA 932H | 2188020 | 14/01/2020

EPDs	BW	WW	YW	MILK	CE	MCE
	3.2	53	91	29	1.0	6.5

PVF INSIGHT 0129
PVF THE NATURAL 7042
PVF BLACKBIRD 3127

SYDGEN C C & 7
EXAR PRIMROSE 343
THREE TREES PRIMROSE S0814

S A V BRILLIANCE 8077
PVF MISSIE 790
LEACHMAN SAUGAHATCHEE 3000C
P V F BLACKBIRD 201
S A F CONNECTION
SYDGEN FOREVER LADY 4087
THREE TREES NEXT STEP
THREE TREES PRIMROSE 2066

BW: 85 lbs. WW: 817 lbs.
Another super cool made son of the champion, PVF The Natural, owned by Griswold Cattle in Oklahoma. His dam is a past $40,000 Sale of the Year selection by Tuckaway Angus. EXAR Primrose 343 has produced two $7,000 females as well as a beautiful show heifer sold to Chittick Family and Neilson Land & Cattle. She is very well bred and will be moving to the donor pen very soon. If you like having something no one else has, take a look at Aces High.

J20 JUSTAMERE HH Top Ridge 925H

MALE | AFA 925H | 2186953 | 08/01/2020

EPDs	BW	WW	YW	MILK	CE	MCE
	0.6	66	116	22	13.5	13.0

ELLINGSON PLATEAU 1155
ELLINGSON TOP SHELF 5050
EA EMBLYNETTE 9203

EXAR POWERSOURCE 4723B
MONTANA RITA 8131
MONTANA RITA B026

LT TERRITORY 5824 OF EA
EA BLACKLASS 6938
S A V FINAL ANSWER 0035
EA EMBLYNETTE 447
EXAR DENVER 2002B
EXAR LUCY 2944
G A R PROGRESS
RIVERBEND RITA Y606

BW: 75 lbs. WW: 701 lbs.
Calving ease along with maternal superiority. This son of the Montana Rita 8131 female gets better and better. We love his type and kind. A sure-fire heifer bull.

Justamere TA Aces High 932H

J22 JUSTAMERE 7123 Cowboy 939H

MALE | AFA 939H | 2165126 | 19/01/2020

EPDs	BW	WW	YW	MILK	CE	MCE
	3.4	59	112	33	2.0	2.0

HA COWBOY UP 5405
EXAR COWBOY COUNTRY 7123B
EXAR DIXIE ERICA 4438

JL ELIMINATOR 3165
STILL MEADOWS MAPLE BMKA111D
MAPLE LINE FIRST LADY 9B

HA OUTSIDE 3008
HA BLACKCAP LADY 1602
SITZ TOP GAME 561X
EXAR DIXIE ERICA 2942
S A V ELIMINATOR 9105
FRL LUCY 14P
MAPLE LINE DYNAMITE 1Y
MAPLE LINE FIRST LADY 17Z

BW: 82 lbs. WW: 791 lbs.
These EXAR Cowboy Country 7123B sons are definitely the rancher kind; rugged build, very athletic and when it comes to breeding time, they are all business. Backed up by very impressive performance and EPD data, these bulls will last and be very consistent for you.

J23 JUSTAMERE 6035 *Home Grown* 940H

MALE | **AFA 940H** | **2165006** | **19/01/2020**

EPDs

BW	WW	YW	MILK	CE	MCE
-0.2	57	102	25	11.0	13.0

CTS REMEDY 1T01
ELLINGSON HOMEGROWN 6035
EA BLANCHE 4137

COLEMAN REGIS 904
RICE LAKE MISS DIXIE 09F
VOS VEGAS DIXIE ERICA 33C

CONNEALY THUNDER
CTS 7V03 BELLEMERE MAID 9T02
ELLINGSON FORMAT 2205
EA BLANCHE 1137
S A V FINAL ANSWER 0035
COLEMAN DONNA 714
SILVEIRAS STYLE 9303
VOS VEGAS DIXIE ERICA 5Z

BW: 65 lbs. WW: 777 lbs.
This son of AI Semex sire, Ellingson Homegrown was an in-dam purchase of a very successful show heifer in Ontario for Rice Lake Angus. Miss Dixie hasn't missed a beat from this, her first calf. Born easy and ready to grow with a very quiet temperament on this young heifer bull with excellent performance data.

Justamere 6035 Home Grown 940H

J24 JUSTAMERE 602D *Revelant* 943H

MALE | **AFA 943H** | **2162980** | **20/01/2020**

EPDs

BW	WW	YW	MILK	CE	MCE
1.8	45	86	29	4.0	6.0

HA OUTSIDE 3008
HA RELEVANT 6022
HA BLACKCAP LADY 0855

SANKEYS JUSTIFIED 101
JUSTAMERE 101 KEEPSAKE 653B
JUSTAMERE 25T KEEPSAKE 225Y

KG SOLUTION 0018
HA EVER LADY 1575
HA PROGRAM 5652
H A BLACKCAP LADY 1055
SANKEYS LAZER 609 OF 6N
SANKEYS ERICA 525
C J PRESTIGE 25T
REMITALL KEEPSAKE 143L

BW: 81 lbs. WW: 747 lbs.
This son of Relevant is very nicely rising to the top of his pen. His mother is a beautiful Justified x Keepsake daughter that always has a nice calf, male or female. Solid, dependable and worthy of a good look if you want to improve your program.

Justamere 602D Revlant 943H

J25 JUSTAMERE 7679 *Next Level* 946H

MALE | **AFA 946H** | **2188995** | **22/01/2020**

EPDs

BW	WW	YW	MILK	CE	MCE
1.6	53	90	24	3.5	8.5

S&R ROUNDTABLE J328
EXAR NEXT LEVEL 7679B
EXAR PRINCESS 3794

CONNEALY CONSENSUS 7229
DCF EVER ENTENSE 3748
V A R EVER ENTENSE 9082

PLAINVIEW LUTTON E102
PVF PROVEN QUEEN 786
DAMERON FIRST CLASS
GREENS PRINCESS 1012
CONNEALY CONSENSUS
BLUE LILLY OF CONANGA 16
STEVENSON CE DELUXE 1914
V A R EVER ENTENSE 7024

BW: 78 lbs. WW: 816 lbs.
Mind blowing performance on this rugged made son of EXAR Next Level 7679B, a bull that contributes every year to our top end show cattle pen and solid dependable cow herd. Perfect feet and leg structure, his mother hails from the original Ever Entense line in Montana. Use on heifers or cows and reap the rewards.

Justamere 7679 Next Level 946H

Justamere 7123 Dutch 958H

J26 JUSTAMERE 7123 Dutch 958H

MALE | AFA 958H | 2165122 | 27/01/2020

EPDs	BW	WW	YW	MILK	CE	MCE
	3.8	62	114	25	-1.0	4.0

HA COWBOY UP 5405
EXAR COWBOY COUNTRY 7123B
EXAR DIXIE ERICA 4438

CONNEALY EARNAN 076E
REMITALL F DUCHESS 137D
REMITALL F DUCHESS 100Z

HA OUTSIDE 3008
HA BLACKCAP LADY 1602
SITZ TOP GAME 561X
EXAR DIXIE ERICA 2942
CONNEALY CONSENSUS
BRAZILA OF CONANGA 3991
REMITALL F JET 30X
REMITALL DUCHESS 457T

BW: 82 lbs. WW: 760 lbs.
Nearly 50 years in the Angus business, we have always sought after the cattle that we like. Not follow but try and lead and stick to the basics; calving ease, maternal, phenotypical balance and structure. These sons of Cowboy Country are truly those kind; statistically superior in all the important real-world traits. Ranchers can be confident with these credentials. We know we are.

J27 JUSTAMERE 7123 Lad 961H

MALE | AFA 961H | 2165121 | 28/01/2020

EPDs	BW	WW	YW	MILK	CE	MCE
	3.0	55	107	25	4.0	4.0

HA COWBOY UP 5405
EXAR COWBOY COUNTRY 7123B
EXAR DIXIE ERICA 4438

VISION UNANIMOUS 1418
EAST VIEW DOTTY OF LASS
BUCK LAKE BLACK LASS 591Z

HA OUTSIDE 3008
HA BLACKCAP LADY 1602
SITZ TOP GAME 561X
EXAR DIXIE ERICA 2942
VISIONTOPLINE ROYAL STOCKMAN
VISION EDELLA 665
HF TIGER 5T
BLEVINS DESIGN BLACKCAP 5480

BW: 82 lbs. WW: 757 lbs.
Another royally bred herd sire that will calve easy, grow them like bad weeds and look after themselves efficiently. Definitely bulls to add to your program.

J28 JUSTAMERE 7123 Darius 963H

MALE | AFA 963H | 2165119 | 28/01/2020

EPDs	BW	WW	YW	MILK	CE	MCE
	2.9	51	98	32	5.0	7.0

HA COWBOY UP 5405
EXAR COWBOY COUNTRY 7123B
EXAR DIXIE ERICA 4438

LORENZ UPWARD 18Z
EAST VIEW DARLA OF BLACKBIRD 1
EAST VIEW LOUISE OF BLACKBIRD

HA OUTSIDE 3008
HA BLACKCAP LADY 1602
SITZ TOP GAME 561X
EXAR DIXIE ERICA 2942
SITZ UPWARD 307R
LORENZ CAROLINE 30S
S A V WALL STREET 7091
EVF KATTIES BLACKBIRD 8R

BW: 83 lbs. WW: 763 lbs.
The Cowboy Country bulls are like peas in a pod; all of them are very consistent above average weaning weights and consistent birth weights around 80 lbs. The right kind anytime, anywhere.

J29 JUSTAMERE CI 7679 Ringo 970H

MALE | AFA 970H | 2174086 | 29/01/2020

EPDs	BW	WW	YW	MILK	CE	MCE
	2.8	52	91	21	-1.0	2.0

S&R ROUNDTABLE J328
EXAR NEXT LEVEL 7679B
EXAR PRINCESS 3794

JUSTAMERE SOUTH DAKOTA 833C
JUSTAMERE 8C'S 833C RITA 521F
EXAR RITA 1919

PLAINVIEW LUTTON E102
PVF PROVEN QUEEN 786
DAMERON FIRST CLASS
GREENS PRINCESS 1012
MOHNEN SOUTH DAKOTA 402
JUSTAMERE 9733 ROSEBUD 224Y
C R A BEXTOR 872 5205 608
G A R PREDESTINED N605

BW: 80 lbs. WW: 711 lbs.
A son of the now deceased EXAR Next Level. We appreciate the length of body and excellent depth of body, along with solid foot structure. These kind will improve your program and last a long time.

Justamere 8C's Bismark 973H

J30 JUSTAMERE 8C'S Bismark 973H

MALE | AFA 973H | 2174080 | 29/01/2020

EPDs	BW	WW	YW	MILK	CE	MCE
	2.3	65	125	26	5.0	12.0

BASIN PAYWEIGHT 1682
DEER VALLEY GROWTH FUND
DEER VALLEY RITA 36113

JUSTAMERE SOUTH DAKOTA 833C
JUSTAMERE 8CS 833C BLACKCAP524
EXAR BLACKCAP 2215

BASIN PAYWEIGHT 006S
21AR O LASS 7017
PLATTEMERE WEIGH UP K360
DEER VALLEY RITA 9457
MOHNEN SOUTH DAKOTA 402
JUSTAMERE 9733 ROSEBUD 224Y
EXAR WANTED 9732B
EXAR BLACKCAP 0882

BW: 78 lbs. WW: 711 lbs.
The Deer Valley Growth Fund cattle are new to Western Canada, but they are excellent bulls and females. They exhibit extra length and depth with tremendous production figures. This bull is ready to go out and prove himself. Calving ease and carcass data; that is worthy of your consideration.

J31 JUSTAMERE CI 602D *Dominant* 974H

MALE | AFA 974H | 2163135 | 29/01/2020

EPDs	BW	WW	YW	MILK	CE	MCE
	1.1	43	98	29	8.0	10.0

HA OUTSIDE 3008
HA RELEVANT 6022
HA BLACKCAP LADY 0855

JUSTAMERE 561X WASHINGTON 602B
JUSTAMERE 602B DESIRE 318E
JUSTAMERE 1537 DESIRE 845C

KG SOLUTION 0018
HA EVER LADY 1575
HA PROGRAM 5652
H A BLACKCAP LADY 1055
SITZ TOP GAME 561X
EXAR SANDY 2730
EXAR SUDDEN IMPACT 1537
JUSTAMERE 617P DESIRE 980T

BW: 81 lbs. WW: 717 lbs.
Another solid son of HA Relevant out of a perfect Justamere Washington daughter. If you keep your replacements, please consider this bull, he will outperform in this area especially.

J32 JUSTAMERE 7288 *Emperor* 976H

MALE | AFA 976H | APPLIED FOR | 30/01/2020

PE EPDs	BW	WW	YW	MILK	CE	MCE
	0.4	59	106	22	8.5	8.5

HA COWBOY UP 5405
EXAR COWBOY UP 7288B
EXAR RITA 4292

3F EPIC 4631
EXAR EMPRESS 8007
OSU EMPRESS 2155

HA OUTSIDE 3008
HA BLACKCAP LADY 1602
EXAR GRIT 1025B
EXAR RITA 0548
VARILEK PRODUCT 2010 04
ZEBO QUEEN 1072
CONNEALY CONSENSUS 7229
OSU EMPRESS 8106

BW: 81 lbs. WW: 717 lbs.
A very nice, calving ease son of Cowboy Up 7288 out of a first calf heifer, EXAR Empress 8007, a beautiful uddered female that will impress anyone with her style and look and udder quality. A daughter of 3F Epic 4631, carcass superiority.

J33 JUSTAMERE 7679B *Lad* 977H

MALE | AFA 977H | 2162791 | 30/01/2020

EPDs	BW	WW	YW	MILK	CE	MCE
	0.8	48	83	20	8.0	9.0

S&R ROUNDTABLE J328
EXAR NEXT LEVEL 7679B
EXAR PRINCESS 3794

JUSTAMERE 406S PANAMAJACK 336U
JUSTAMERE 336U LADY 353Z
JUSTAMERE 1831 LADY 971T

PLAINVIEW LUTTON E102
PVF PROVEN QUEEN 786
DAMERON FIRST CLASS
GREENS PRINCESS 1012
JUSTAMERE 253 BADA BING 406S
EXAR EMPRESS 2429
EXAR LUTTON 1831
JUSTA 088 ANDEE 322E

BW: 76 lbs. WW: 806 lbs.
Another sure-fire heifer bull for those of you that appreciate the easier part of calving cows. His dam, Justamere Lady 353Z is a past show female sired by our Denver Champion, Panama Jack.

Justamere 7288 Emperor 976H

J34 JUSTAMERE 41F *Black* 978H

MALE | AFA 978H | 2163227 | 30/01/2020

EPDs	BW	WW	YW	MILK	CE	MCE
	3.2	53	102	25	4.0	7.0

JUSTAMERE 40 M.A.G.A. 105D
NRA MAGA 41F
NRA ROSEBUD 12D

JUSTAMERE 561X WASHINGTON 602B
JUSTAMERE 602B BLACKBIRD 606F
REMITALL BLACKBIRD 303P

EXAR PAY STUB 40 5S
EXAR MISS BARBARA 1075
VIN-MAR JOHNNY CASH 3513
NRA ROSEBUD 22B
SITZ TOP GAME 561X
EXAR SANDY 2730
REMITALL LUTHER 71L
REMITALL BLACKBIRD 68L

BW: 77 lbs. WW: 707 lbs.
Calving ease is important but so is growth and do-ability, that is what we appreciate about these Maga sons and daughters. This bull's mother is a beautiful first calver by Washington.

Justamere 41F Black 978H

Justamere 7123 Bart 983H

J35 JUSTAMERE 7123 Bart 983H

MALE | AFA 983H | 2165124 | 31/01/2020

EPDs	BW	WW	YW	MILK	CE	MCE
	2.0	48	94	29	7.0	7.0

HA COWBOY UP 5405
EXAR COWBOY COUNTRY 7123B
EXAR DIXIE ERICA 4438

LORENZ UPWARD 18Z
EAST VIEW DARCY OF BARBARA 22D
EAST VIEW LEONA OF BARBARA 5Z

HA OUTSIDE 3008
HA BLACKCAP LADY 1602
SITZ TOP GAME 561X
EXAR DIXIE ERICA 2942
SITZ UPWARD 307R
LORENZ CAROLINE 30S
MYTTY IN FOCUS
ATLASTA 33H BARBARA 91X

BW: 78 lbs. WW: 711 lbs.
We hope that you can appreciate the consistency in these Cowboy Country bulls as much as we do. For our long-time customers, we appreciate your trust in our program and your input to what we can strive for. To our new customers or interested parties, we are a multi generation family farm, we make our living selling cattle and buying cattle, rest assured we can be trusted.

Justamere 8C's 7123 Bart 992H

J36 JUSTAMERE 45C Jack 986H

MALE | AFA 986H | 2162971 | 01/02/2020

EPDs	BW	WW	YW	MILK	CE	MCE
	2.5	54	99	20	4.0	8.0

S A V HARVESTOR 0338
EF TITAN 545
EXAR BLACKBIRD 5877

EXAR EMBLAZON 1749B
RUNNING STEADY JACKIE 10B
JUSTAMERE 336Z JACKIE 312Z

S A V HERITAGE 6295
S A V EMBLYNETTE 7749
SCHURRTOP MC 2500
EXAR BLACKBIRD 4448
RITO 6EM3 OF 4L1 EMBLAZON
EXAR FOREVER LADY 5563
JUSTAMERE 406S PANAMAJACK 336U
EXAR MISS EXECUTIVE 0069

BW: 82 lbs. WW: 712 lbs.
A son of Supreme Champion EF Titan with a thick, muscular build and a very complete, well balanced package to offer. His mother is a very nice Emblazon daughter.

J37 JUSTAMERE 8C's 7123 Bart 992H

MALE | AFA 992H | 2174082 | 03/02/2020

EPDs	BW	WW	YW	MILK	CE	MCE
	0.0	54	94	28	9.0	10.0

HA COWBOY UP 5405
EXAR COWBOY COUNTRY 7123B
EXAR DIXIE ERICA 4438

EXAR LUTTON 0409B
JUSTAMERE 8C'S 0409 BARBARA164
EXAR MISS BARBARA 1076

HA OUTSIDE 3008
HA BLACKCAP LADY 1602
SITZ TOP GAME 561X
EXAR DIXIE ERICA 2942
EXAR LUTTON 1831
W C C FRONTIER GAL 39
SQ CREDENCE 67S
EXAR MISS BARBARA 9795

BW: 75 lbs. WW: 800 lbs.
Another excellent, well bred herd sire that will be a great addition to any heifer program in the land. These proven genetics across that board are hard to come by. Keep the momentum going in your program with this powerful bull.

Justamere 7020 Luke 995H

J38 JUSTAMERE 7020 Luke 995H

MALE | AFA 995H | 2162790 | 04/02/2020

EPDs	BW	WW	YW	MILK	CE	MCE
	2.8	57	99	24	2.0	6.0

SMA WATCHOUT 482
SANKEYS WATCHMAN 7020 OF H C
SANKEYS VALEE 324

GDAR GAME DAY 449
GGA LUCY 20Z
HILOW LUCY 94X

SILVEIRAS WATCHOUT 0514
2K BEAUTY 961
SANKEYS JUSTIFIED 101
C S VALEES LIBERTY 305
BOYD NEW DAY 8005
G D A R MISS WIX 474
ISLA BANK FREIGHTLINER 22T
HILOW LUCY 49U

BW: 82 lbs. WW: 770 lbs.
This Sankeys Watchman son will turn your head; he is deep, thick and hairy with a great smooth front end and an agile build with great muscle expression, just like his sire!

J39 JUSTAMERE 7039 *Marco* 998H

MALE | **AFA 998H** | **2162976** | **04/02/2020**

EPDs	BW	WW	YW	MILK	CE	MCE
	2.3	73	129	23	3.0	10.0

RBM STEP AHEAD C80
KR PACESETTER
KR BLACKBIRD 4295

JUSTAMERE 422 IMPACT 244Y
HLC 244Y MISS MARION 456B
DOUBLE D MISS MARION 12N

PRAIRIE PRIDE NEXT STEP 2036
BASIN CHARISMA U691
BARSTOW CASH
WK BLACKBIRD 2250
EXARPAF 422
JUSTAMERE L547 ROSEBUD 907T
G D A R ROLLS ROYCE 203
ALLENCROFT MISS MARION 09 41E

BW: 81 lbs. WW: 876 lbs.
The youngest of our KR Pacesetter sons, out of a tremendous Justamere Impact 244Y daughter. If you want to stand out and ahead of the crowd, check this guy out.

Justamere 7039 Marco 998H

J40 JUSTAMERE 1023 *Banker* 999H

MALE | **AFA 999H** | **2162769** | **05/02/2020**

EPDs	BW	WW	YW	MILK	CE	MCE
	2.5	47	78	20	6.5	7.0

B C LOOKOUT 7024
74-51 SUDDEN LOOK 1023
EXG LUCY P061 R3

BR MIDLAND
EXAR BLACKBIRD 630 R3
LOUP RIVER BLACKBIRD 12P5

O C C LEGEND 616L
GIBBET HILL MIGNONNE E37
EXAR SUDDEN IMPACT 1537
EXG ANCHORAGE LUCY M107 R3
TWIN VALLEY PRECISION E161
BR ROYAL LASS 7036-19
C F RIGHT DESIGN 1802
LOUP RIVER BLACKBIRD 27L5

BW: 84 lbs. WW: 723 lbs.
A son of the many times champion 74-51 Sudden Look, he has the look and style of his famous sire. His mother, EXAR Blackbird 630 is a female that has never missed in our program. Get yourself a great bull from a proven program.

Justamere 1023 Banker 999H

J41 JUSTAMERE 7123 *Baxter* 110H

MALE | **AFA 110H** | **2165116** | **08/02/2020**

EPDs	BW	WW	YW	MILK	CE	MCE
	2.0	47	96	27	6.0	7.0

HA COWBOY UP 5405
EXAR COWBOY COUNTRY 7123B
EXAR DIXIE ERICA 4438

LORENZ UPWARD 18Z
EAST VIEW DEBRA OF BLACKCAP
EXAR BLACKCAP 1059

HA OUTSIDE 3008
HA BLACKCAP LADY 1602
SITZ TOP GAME 561X
EXAR DIXIE ERICA 2942
SITZ UPWARD 307R
LORENZ CAROLINE 30S
HOOVER DAM
EXAR BLACKCAP 9003

BW: 81 lbs. WW: 704 lbs.
Another rugged son of Cowboy Country that can be utilized on heifers or go straight into the cow pen. Consistency is key and these bulls are just that.

Justamere TA 5063 Banker 111H

J42 JUSTAMERE TA 5063 *Banker* 111H

MALE | **AFA 111H** | **2163133** | **09/02/2020**

EPDs	BW	WW	YW	MILK	CE	MCE
	3.2	63	107	24	3.5	7.5

PVF INSIGHT 0129
EXAR INSPIRATION 5063B
EXAR BLACKCAP 9840

FREYS OPPORTUNITY 148A
JUSTAMERE 148A BLACKBIRD 310E
JUSTAMERE 219Y BLACKBIRD 658B

S A V BRILLIANCE 8077
PVF MISSIE 790
BC 7022 RAVEN 7965
G A R 044 TRAVELER 2328
BSAR OPPORTUNITY 9114
F A R PRINCESS 214X
JUSTAMERE 499U BELLAGIO 219Y
EXAR BLACKBIRD 4419

BW: 78 lbs. WW: 714 lbs.
This bull is a tank from end to end. His dam is a past show female for ourselves and Tuckaway Angus. Nice, modest birth weight of 78 lbs. on this big rascal. If I were younger, he would be getting a shot at the show barn. I really admire his look.

J43 JUSTAMERE LM 5063 *Maximum* 115H

MALE | AFA 115H | 2163136 | 09/02/2020

EPDs	BW	WW	YW	MILK	CE	MCE
	2.0	61	103	21	6.0	6.0

PVF INSIGHT 0129
EXAR INSPIRATION 5063B
EXAR BLACKCAP 9840

EXAR OUT CROSS 4702B
JUSTAMERE 4702 MABLE 319E
JUSTAMERE S036 MABLE 935W

S A V BRILLIANCE 8077
PVF MISSIE 790
BC 7022 RAVEN 7965
G A R 044 TRAVELER 2328
BALDRIDGE WAYLON W34
EXAR ENVIOUS BLACKBIRD 0227
EXG LUTTON S036 R3
A CROSS MABLE A600

BW: 80 lbs. WW: 806 lbs.
Another deep, soggy son of EXAR Inspiration out of a real deep, soggy daughter of EXAR Out Cross and Justamere Mable. Calving ease and performance in a great package.

J44 JUSTAMERE 601B *Andy* 119H

MALE | AFA 119H | 2162809 | 11/02/2020

EPDs	BW	WW	YW	MILK	CE	MCE
	3.0	29	61	27	4.0	5.0

EXAR DENVER 2002B
JUSTAMERE 2002 MILE HIGH 601B
EXAR EVERGREEN 0048

JUSTAMERE 406S PANAMAJACK 336U
JUSTAMERE 336U ANDEE 466A
JUSTAMERE 956M ANDEE 148R

EXAR UPSHOT 0562B
EXAR ROYAL LASS 1067
RITO 6EM3 OF 4L1 EMBLAZON
SOUTHERN EVERGREEN 3123
JUSTAMERE 253 BADA BING 406S
EXAR EMPRESS 2429
TIMBER WOLFE 510B DUNRIGHT956M
JUSTAMERE 9455 ANDEE 396N

BW: 86 lbs. WW: 636 lbs.
Calving ease and good maternal in a solid proven herd sire and dam. Justamere Mile High is always a sure bet.

Justamere 7123 Pride 124H

J45 JUSTAMERE 7123 *Pride* 124H

MALE | AFA 124H | 2162792 | 13/02/2020

EPDs	BW	WW	YW	MILK	CE	MCE
	2.3	51	99	24	4.5	5.5

HA COWBOY UP 5405
EXAR COWBOY COUNTRY 7123B
EXAR DIXIE ERICA 4438

J&J IDENTITY 9075
EXAR PRIDE 2536
EXAR PRIDE 84004

HA OUTSIDE 3008
HA BLACKCAP LADY 1602
SITZ TOP GAME 561X
EXAR DIXIE ERICA 2942
G C C OSAGE 601S
J&J BLACKCAP 5112
STEVENSON MONEYMAKER R185
MONARCH PRIDE P199

BW: 84 lbs. WW: 726 lbs.
Super stout with a good thick top and long and deep body type. This bull's dam is one of our favorites from Express Ranches. She just keeps on ticking. Always in nice shape and always weans off a big calf.

J47 JUSTAMERE 7123 *Baxter* 126H

MALE | AFA 126H | 2165114 | 15/02/2020

EPDs	BW	WW	YW	MILK	CE	MCE
	3.2	38	79	24	0.0	4.0

HA COWBOY UP 5405
EXAR COWBOY COUNTRY 7123B
EXAR DIXIE ERICA 4438

REMITALL F PROSPECTOR 110Z
REMITALL F BLACKCAP 209C
JUSTAMERE 54R BLACKCAP 504U

HA OUTSIDE 3008
HA BLACKCAP LADY 1602
SITZ TOP GAME 561X
EXAR DIXIE ERICA 2942
S A V PRODIGY 8101
REMITALL ELLEGRA 719U
EARLY SUNSET DIVERSITY 54R
REMITALL BLACKCAP 148N

BW: 82 lbs. WW: 607 lbs.
Easy calving, Cowboy Country son with extra style and muscle on a great set of feet and legs. Sleep easy with this herd bull in your pasture.

J46 JUSTAMERE CI 5063 *Andy* 125H

MALE | AFA 125H | 2163198 | 14/02/2020

EPDs	BW	WW	YW	MILK	CE	MCE
	3.5	49	88	15	4.0	6.0

PVF INSIGHT 0129
EXAR INSPIRATION 5063B
EXAR BLACKCAP 9840

EXAR FIRST IMPRESSION 3273B
JUSTAMERE 8C'S 3273 ANDEE 399E
JUSTAMERE DCH 335Z ANDEE 669B

S A V BRILLIANCE 8077
PVF MISSIE 790
BC 7022 RAVEN 7965
G A R 044 TRAVELER 2328
DAMERON FIRST IMPRESSION
EXAR BLACKCAP 0432
JUSTAMERE UPSHOT 335Z
WEST COWAN ANDEE 48Z

BW: 83 lbs. WW: 691 lbs.
Truly a performance-oriented herd sire in the making. He will calve easy, then they will get up and grow from day one.

J48 JUSTAMERE 117D *Banker* 129H

MALE | AFA 129H | 2163008 | 15/02/2020

EPDs	BW	WW	YW	MILK	CE	MCE
	1.3	48	80	23	5.5	5.5

74-51 SUDDEN LOOK 1023
JUSTAMERE SUDDEN LOOK 117D
JUSTAMERE 131T EMPRESS 138X

CONNEALY CONSENSUS 7229
EXAR BLACKBIRD 3894
R&R BLACKBIRD 1101

B C LOOKOUT 7024
EXG LUCY P061 R3
JUSTAMERE 2500 MINDBENDER 131T
EXAR EMPRESS 2429
CONNEALY CONSENSUS
BLUE LILLY OF CONANGA 16
GARRET'S NATIONWIDE 800I
ACF BLACKBIRD 0298

BW: 79 lbs. WW: 741 lbs.
The Justamere Sudden Look 117D sons are guaranteed to calve easy but they have extra length of body and will wean off above average in the fall.

J49 JUSTAMERE 601B *Bart* 131H

MALE | AFA 131H | 2162992 | 16/02/2020

EPDs	BW	WW	YW	MILK	CE	MCE
	1.6	46	86	29	9.0	10.0

EXAR DENVER 2002B
JUSTAMERE 2002 MILE HIGH 601B
EXAR EVERGREEN 0048

SANKEYS JUSTIFIED 101
JUSTAMERE MISS BARBARA 817C
EXAR MISS BARBARA 1075

EXAR UPSHOT 0562B
EXAR ROYAL LASS 1067
RITO 6EM3 OF 4L1 EMBLAZON
SOUTHERN EVERGREEN 3123
SANKEYS LAZER 609 OF 6N
SANKEYS ERICA 525
SQ CREDENCE 67S
EXAR MISS BARBARA 9943

BW: 77 lbs. WW: 707 lbs.
Would be a great fit for your heifer program and with the power in his pedigree, will stay around a long time and be your go to herd sire.

J50 JUSTAMERE 41F *Bart* 133H

MALE | AFA 133H | 2163217 | 17/02/2020

EPDs	BW	WW	YW	MILK	CE	MCE
	2.4	53	95	26	4.0	8.0

JUSTAMERE 40 M.A.G.A. 105D
NRA MAGA 41F
NRA ROSEBUD 12D

JUSTAMERE SOUTH DAKOTA 833C
JUSTAMERE 833C BARBARA 531F
JUSTAMERE L547 BARBARA 855T

EXAR PAY STUB 40 5S
EXAR MISS BARBARA 1075
VIN-MAR JOHNNY CASH 3513
NRA ROSEBUD 22B
MOHNEN SOUTH DAKOTA 402
JUSTAMERE 9733 ROSEBUD 224Y
R3 SCOTCH CAP L547
BARBARA OF PEAK DOT 252M

BW: 75 lbs. WW: 667 lbs.
Out of a first calf heifer, combined with the power of the Barbara cow family. This will be a bull to stick around for a long time.

Justamere 601B Bart 131H

J51 JUSTAMERE 7123 *Fullback* 136H

MALE | AFA 136H | 2165111 | 18/02/2020

EPDs	BW	WW	YW	MILK	CE	MCE
	2.4	52	98	21	5.0	7.0

HA COWBOY UP 5405
EXAR COWBOY COUNTRY 7123B
EXAR DIXIE ERICA 4438

C&C MC CALLA 2041 EXAR
JUSTAMERE 2041 FAY 198D
JUSTAMERE 1447B FAY 505A

HA OUTSIDE 3008
HA BLACKCAP LADY 1602
SITZ TOP GAME 561X
EXAR DIXIE ERICA 2942
DAMERON FIRST CLASS
RAC WINNIE 7456
EXAR FORTIFY 1447B
JUSTAMERE 665P FAY 869T

BW: 78 lbs. WW: 700 lbs.
Another sure-fire heifer bull with an impressive three-year-old dam and a great weaning weight of 700 lbs.

J52 JUSTAMERE 601B *Complete* 142H

MALE | AFA 142H | 2162786 | 21/02/2020

EPDs	BW	WW	YW	MILK	CE	MCE
	1.0	44	83	32	8.0	11.5

EXAR DENVER 2002B
JUSTAMERE 2002 MILE HIGH 601B
EXAR EVERGREEN 0048

SUMMITCREST COMPLETE 1P55
SILVEIRAS ELBA 1018
SILVEIRAS ELBA 3518

EXAR UPSHOT 0562B
EXAR ROYAL LASS 1067
RITO 6EM3 OF 4L1 EMBLAZON
SOUTHERN EVERGREEN 3123
CF RIGHT DESIGN 14802
SUMMITCREST ELBA 1M17
BON VIEW BANDO 598
D A R ELBA 55

BW: 82 lbs. WW: 707 lbs.
Royally bred son of Mile High out of a past donor female for Justamere, Silveiras Elba 1018. She is what every cow should be; a deep, broody, long lasting, efficient female. Calving ease plus quality in this herd bull.

Justamere 601B Complete 142H

J53 JUSTAMERE LM *Next Level* 143H

MALE | **AFA 143H** | **2162951** | **21/02/2020**

EPDs	BW	WW	YW	MILK	CE	MCE
	1.4	50	88	17	7.0	8.5

S&R ROUNDTABLE J328
EXAR NEXT LEVEL 7679B
EXAR PRINCESS 3794

RITO 6EM3 OF 4L1 EMBLAZON
EXAR BLACKCAP 3756
H P C A PREDESTINED 435

PLAINVIEW LUTTON E102
PVF PROVEN QUEEN 786
DAMERON FIRST CLASS
GREENS PRINCESS 1012
O C C EMBLAZON 854E
RITA 4L1 OF 2536 208
G A R PREDESTINED
G A R EXPECTATION 461

BW: 78 lbs. WW: 717 lbs.
A guaranteed heifer bull with an attractive, smooth front end, an athletic, muscular build backed by a great cow family. Tradition with a vision.

J54 JUSTAMERE 833C *Total* 162H

MALE | **AFA 162H** | **2165032** | **12/03/2020**

EPDs	BW	WW	YW	MILK	CE	MCE
	1.9	57	94	23	1.0	5.0

MOHNEN SOUTH DAKOTA 402
JUSTAMERE SOUTH DAKOTA 833C
JUSTAMERE 9733 ROSEBUD 224Y

TAFIKA BENNETT TOTAL 101X
STILL MEADOWS 2T BRAVE 12B
STILL MEADOW TOOTS 117R COR 2T

MOHNEN DENSITY 730
MOHNEN JILT 539
EXAR MARATHON 9291B
JUSTAMERE 1036 ROSEBUD 705W
K C F BENNETT TOTAL
TAFIKA 14R BLACK LADY 120U
TAFIKA 91L PFRED 185P
TAFIKA 105N TOOTS 117R

BW: 82 lbs. WW: 782 lbs.
A big, growthy son of Justamere South Dakota, a many times champion that had turned into a great walking herd sire for us. If you like big, stout cattle with extra frame and dimension, then this guy is your kind.

Justamere NLC 504F Justify 178H

J55 JUSTAMERE NLC 504F *Justify* 178H

MALE | **AFA 178H** | **2163234** | **21/03/2020**

EPDs	BW	WW	YW	MILK	CE	MCE
	3.2	66	109	27	1.5	5.5

FREYS OPPORTUNITY 148A
JUSTAMERE 148A OVERDRIVE 504F
EXAR MISS BARBARA 1075

SANKEYS JUSTIFIED 101
JUSTAMERE 101 BLACKCAP 622F
EXAR BLACKCAP 4085

BSAR OPPORTUNITY 9114
F A R PRINCESS 214X
SQ CREDENCE 67S
EXAR MISS BARBARA 9943
SANKEYS LAZER 609 OF 6N
SANKEYS ERICA 525
CONNEALY NAMESAKE 10X
EXAR BLACKCAP 1788

BW: 75 lbs. WW: 717 lbs.
Because of COVID last year we didn't get the chance to show this impressive young bull alongside his many times champion mother, Justamere 101 Blackcap 622F. There is power in this guy's blood. Just an end of March with a lot of performance.

J56 JUSTAMERE 833C *Lucas* 182H

MALE | **AFA 182H** | **2165033** | **22/03/2020**

EPDs	BW	WW	YW	MILK	CE	MCE
	2.2	50	90	27	3.0	6.0

MOHNEN SOUTH DAKOTA 402
JUSTAMERE SOUTH DAKOTA 833C
JUSTAMERE 9733 ROSEBUD 224Y

JUSTAMERE 2002 MILE HIGH 601B
STILL MEADOWS LUCKY BMKA 101B
STILL MEADOWS 2T BRAVE 12B

MOHNEN DENSITY 730
MOHNEN JILT 539
EXAR MARATHON 9291B
JUSTAMERE 1036 ROSEBUD 705W
EXAR DENVER 2002B
EXAR EVERGREEN 0048
TAFIKA BENNETT TOTAL 101X
STILL MEADOW TOOTS 117R COR 2T

BW: 77 lbs. WW: 667 lbs.
An end of March South Dakota that will do very well on a group of heifers. He will calve easy and then watch them grow.

J57 JUSTAMERE CI 301B *Trend* 186H

MALE | **AFA 186H** | **2165034** | **23/03/2020**

EPDs	BW	WW	YW	MILK	CE	MCE
	3.3	47	90	27	7.0	9.0

EXAR DENVER 2002B
JUSTAMERE 2002 MILE HIGH 601B
EXAR EVERGREEN 0048

CONNEALY RIGHT ANSWER 746
JUSTAMERE FOREVER TRENDY 302Z
EXAR FOREVER TRENDY 0128

EXAR UPSHOT 0562B
EXAR ROYAL LASS 1067
RITO 6EM3 OF 4L1 EMBLAZON
SOUTHERN EVERGREEN 3123
S A V FINAL ANSWER 0035
HAPPY DELL OF CONANGA 262
BC 7022 RAVEN 7965
EXAR FOREVER TRENDY 735

BW: 85 lbs. WW: 654 lbs.
This son of the great Forever Trendy 302Z female is younger but will calve easy with extra length and depth to his offspring. If you keep your replacements this guy will do a fine job.

Semen Lots

J58 HLC GQ 278F

MALE	CHD 278F	2044270	13/01/2018

EPDs	BW	WW	YW	MILK	CE	MCE
	4.2	60	111	15	4.0	5.0

SILVEIRAS STYLE 9303
SILVEIRAS S SIS GQ 2353
K N C CABIN CREEK SANDY 804

D.S. MARVEL 901W
LLB BLACKBIRD 825D
REMITALL BLACKBIRD 648R

GAMBLES HOT ROD
SILVEIRAS ELBA 2520
B C LOOKOUT 7024
K N C CABIN CREEK SANDY
S A V 004 DENSITY 4336
LEGEND LANE 410 ANNE 620
REMITALL MERCEDES 146M
LLB BLACKBIRD 330L

The only Supreme Champion Bull in 2020. This showstopper was crowned Supreme Overall Breeds at the 2020 Lloydminster Stockade Roundup. What a breeding piece he has become. A great set of calves on the ground here at Justamere and Neilson Land & Cattle, as well as at Hollinger Land and Cattle. We are offering 10 Straws of this powerful champion.

58A – 5 Straws
58B – 5 Straws

HCL GQ 278F

J59 SITZ Alliance 6595

MALE	IMP 6595E	1036949	17/02/1995

EPDs	BW	WW	YW	MILK	CE	MCE
	2.4	45	83	33	3.0	9.0

G D A R TRAVELER 71
SITZ TRAVELER 8180
SITZ EVERELDA ENTENSE 1137

3 BAR SPIKE 1766
SITZ BARBARAMERE JET 2698
SITZ BARAMERE JET 155

TRAVELER 1148 G D A R
G D A R MISS BLACKCAP 567
G D A R RAINMAKER 340
SITZ EVERELDA ENTENSE 2335
SKARSHIP SARATOGA
3 BAR BLACKBIRD 2728
VANCE TOP DAWG
SITZ BARBARAMERE JET 663

An absolute legend and cornerstone of the maternal excellence that the Angus breed is known for. This semen is hard to find anywhere.

4 Straws

Sitz Alliance 6595

J60 EF Titan 545

MALE	ESE 45C	1893229	27/01/2015

EPDs	BW	WW	YW	MILK	CE	MCE
	3.9	71	124	24	0.0	6.0

S A V HERITAGE 6295
S A V HARVESTOR 0338
S A V EMBLYNETTE 7749

SCHURRTOP MC 2500
EXAR BLACKBIRD 5877
EXAR BLACKBIRD 4448

CAR DUKE 104
S A V BLACKCAP MAY 4136
S A V NET WORTH 4200
SAV EMBLYNETTE DIAMOND 6377
SCHURRTOP M C
SCHURRTOP R S 1413 2153
EXAR LUTTON 1831
WK BLACKBIRD 7308

Supreme Champion Bull at CWA 2017, this powerful son of S A V Harvestor has done an amazing job of siring the right kind. Semen is getting hard to find. This is our last time to offer it for sale.

60A – 3 Straws
60B – 3 Straws

EF Titan 545

Connealy Thunder

J61 CONNEALY *Thunder*

MALE	IMP 587R	1385922	28/01/2005

EPDs	BW	WW	YW	MILK	CE	MCE
	-1.0	42	83	24	9.0	12.0

JAUER 353 TRAVELER 589 27
BALDRIDGE KABOOM K243 KCF
PLEASANTA OF CONANGA 736

BON VIEW BANDO 598
PARKA OF CONANGA 241
PARTINA OF CONANGA 6237

JAUER 7111 TRAVELER 353 719
JAUER 6807 TRAVELER 27 085
G T MAXIMUM
PLEASANT PILL OF CONANGA
TEHAMA BANDO 155
BON VIEW DORA 56
SCHOENES FIX IT 826
PARTY DATE OF CONANGA

Another proven sire that can be used for calving ease and carcass excellence. The Thunder daughters in production are very, very good.
4 Straws

Future Herdsire References at Justamere

Justamere 6022 Resource 907H

Justamere 0558 Gunner 906H

Kr Pacesetter

Justamere 1447 Barbara 604B - Daughter of EXAR Miss Barbara 1075

J62

3 Embryos

KR PACESETTER X EXAR MISS BARBARA 1075

PE EPDs	BW	WW	YW	MILK	CE	MCE
	2.7	67	120	27	5.0	11.5

RBM STEP AHEAD C80
KR PACESETTER
KR BLACKBIRD 4295

SQ CREDENCE 67S
EXAR MISS BARBARA 1075
EXAR MISS BARBARA 9943

PRAIRIE PRIDE NEXT STEP 2036
BASIN CHARISMA U691
BARSTOW CASH
WK BLACKBIRD 2250
S S OBJECTIVE T510 OT26
RITA 3540 OF 021 RITO 1I1
C R A BEXTOR 872 5205 608
EXAR MISS BARBARA 5940

The KR Pacesetter calves are becoming big time prospects here at Justamere. We love that they are outcross genetics with a real cool, high performance look to them. Incredible EPD data, the EXAR Barbara 1075 female has been a consistent production female. Last year we flushed her with incredible results. Don't miss out on the opportunity here.

Stevenson Turning Point

Justamere 1447 Barbara 604B - Daughter of EXAR Miss Barbara 1075

J63

3 Embryos

STEVENSON TURNING POINT X EXAR MISS BARBARA 1075

PE EPDs	BW	WW	YW	MILK	CE	MCE
	-0.9	50	84	20	16.0	12.5

PLATTEMERE WEIGH UP K360
STEVENSON TURNING POINT
STEVENSON PRIDE I167X

SQ CREDENCE 67S
EXAR MISS BARBARA 1075
EXAR MISS BARBARA 9943

SITZ UPWARD 307R
BARBARA OF PLATTEMERE 337
S A V BISMARCK 5682
FSHK PRIDE 180
S S OBJECTIVE T510 OT26
RITA 3540 OF 021 RITO 1I1
C R A BEXTOR 872 5205 608
EXAR MISS BARBARA 5940

Big time show quality genetics here. As things get back to somewhat normal, these different genetics will be in high demand. You should own them, not try to show against them.

Justamere 101 Justice 610F

EXAR Penny 8755

J64

3 Embryos

JUSTAMERE 101 JUSTICE 610F X EXAR PENNY 8755

PE EPDs	BW	WW	YW	MILK	CE	MCE
	3.3	61	108	19	-3.0	0.0

SANKEYS JUSTIFIED 101
JUSTAMERE 101 JUSTICE 610F
EXAR BLACKCAP 4085

BC II SKYFALL 2812
EXAR PENNY 8755
EXAR PENNY 4000

SANKEYS LAZER 609 OF 6N
SANKEYS ERICA 525
CONNEALY NAMESAKE 10X
EXAR BLACKCAP 1788
BCII MONEY MAKIN EXPRESS 508
LIMESTONE ARKDALE PRIDE U184
DAMERON FIRST CLASS
EXAR PENNY 0486

These exciting matings will put you in the driver's seat. Penny is a big time show female and Justice's first set of calves are knocking our socks off. These will be exciting to watch in the future.

Join Us for the...

Justamere

22nd Annual Angus Sale of the Year

Cattle Inspection: All carry permanent identity tags, corresponding to Sale Lot Numbers. All shall be available for inspection prior to sale.

All Cattle Are Sold: Subject to such tests as required for export under regulations of the Health of Animals Branch, Department of Agriculture for Canada - those corresponding to Bureau of Animal Industry requirements.

Breeding Guarantee: All cattle are sound and right, and all with a responsible breeder guarantee of satisfaction. In the event of any unlikely dispute, the regular terms and conditions, standard with the Canadian Aberdeen Angus Association shall apply.

Announcements: Errors discovered in the catalogue will be corrected by announcements from the auction stand at sale time and such corrections will take precedence over the printed matter in the catalogue.

Genetics Testing: All cattle in the 2019 Bull Sale are Anthrogryposis Multiplex Free (AMF) and (NHF) Neuropothic Hydrocephalus Free or listed as No Carrier Ancestry.

Holding and Shipments: Approximately one week is required for export transfers and other documents to be processed. Export animals will be held at no charge and under excellent care. Joint export shipping arrangements to attain minimum shipping cost will gladly be made by the sale management if instructions to that effect are provided to clerk of the sale when settlement is made.

Mail Bids: May be entrusted in complete confidence to any of the Sale Staff listed or to Justamere Farms Ltd.

Insurance: Ownership risk to purchaser commences when the Auctioneer's hammer falls. Livestock coverage will be available at the clerk's desk from the appointed representatives on sale day, also from the sale management at any time.

Terms Of Sale: Are cash or cheque at par, payable to Clerks of the Sale on Sale Day. U.S. Funds will be accepted at the current rate of exchange. No release will be given until satisfactory settlement has been made. We reserve the right to withhold animals from export shipment for whom payments have not been received prior to departure times.

Every Animal sells to the highest bidder and in cases of disputes, the auctioneer's decision will be final.

All Persons who attend the Sale do so at their own risk, and the Owners, Consignors, Sale Management and Sale Staff assume no liability, legal or otherwise, for property loss or for any accidents that may occur.

Directions to Justamere : East side of Lloydminster on Hwy. #16 at last set of lights (40th Ave.) - go 1 mile South, 2nd entrance
Or : From Hwy. #17 - take 12th Street., go 1 mile East and 1 mile North

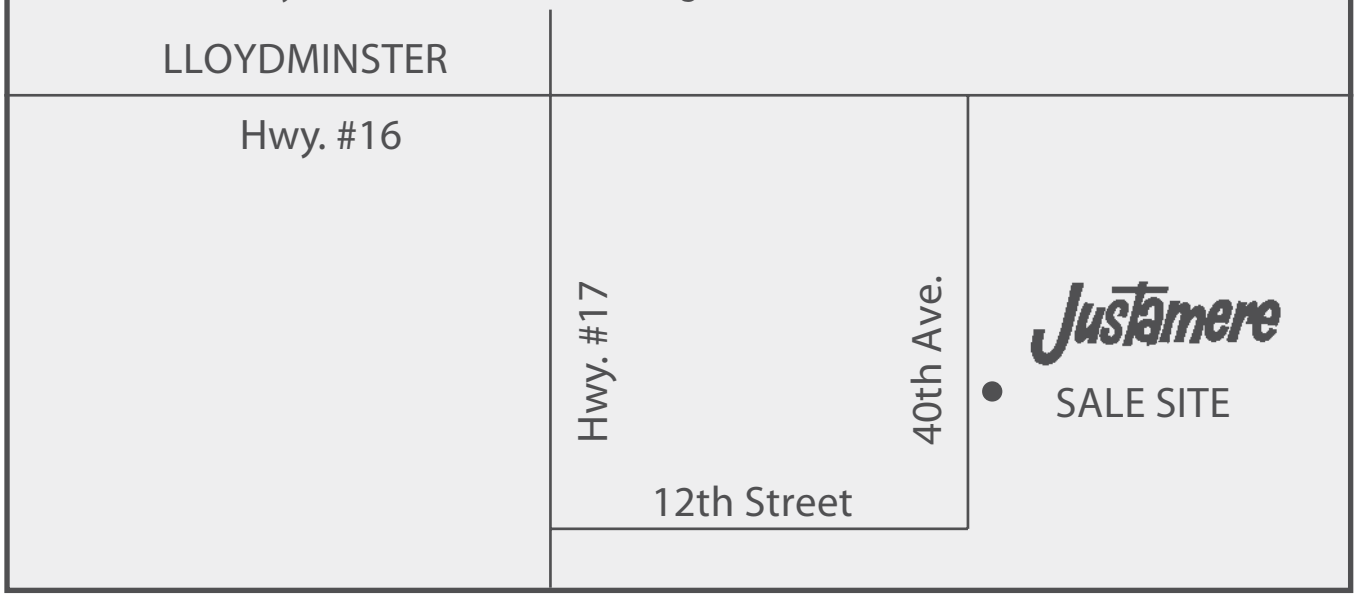

Return Undeliverable Canadian Addresses To:

Just Rock Developments
P.O. Box 320
Lloydminster, SK S9V 0Y2

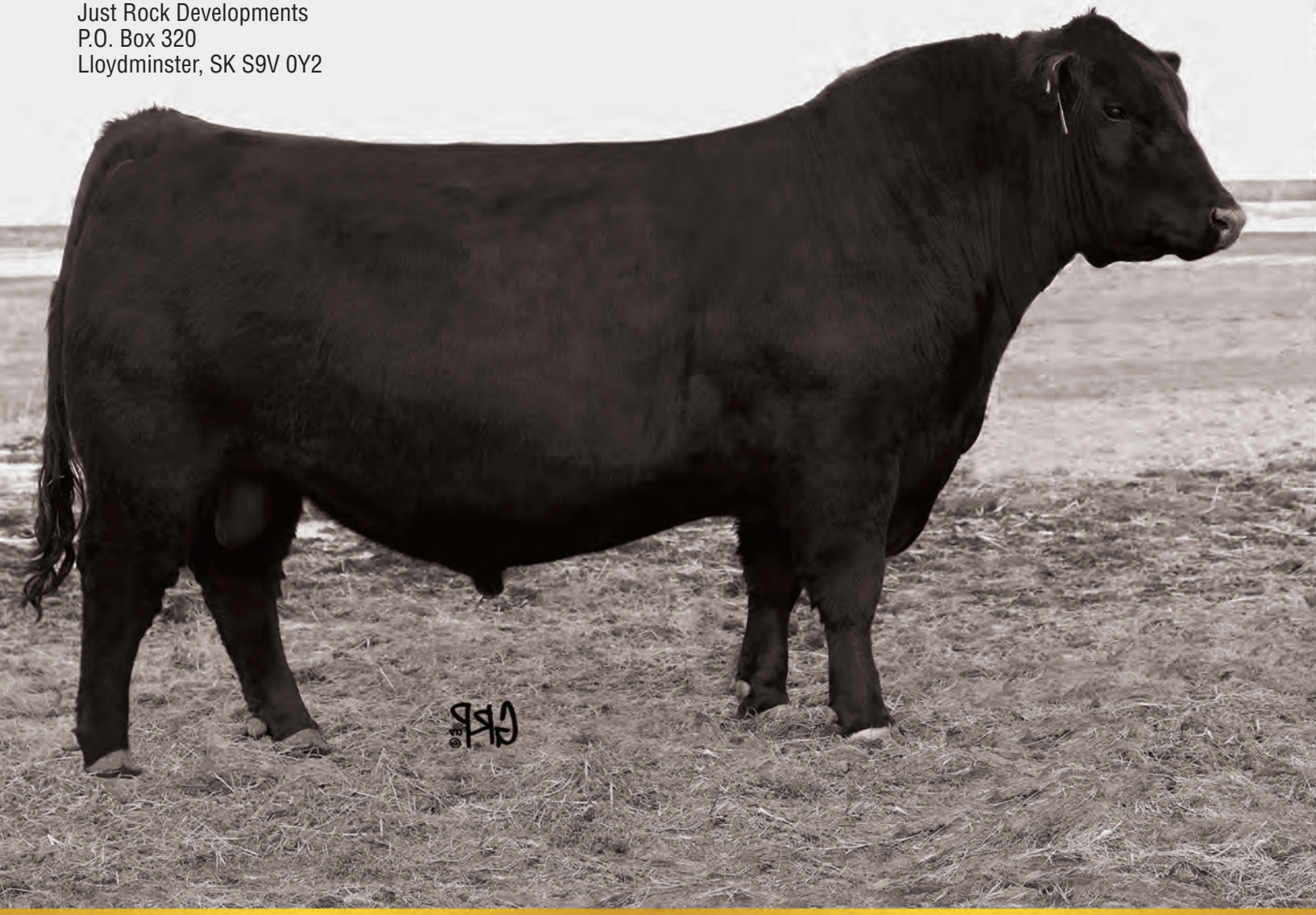

Created by Today's Publishing